185-

[1800]

Digitized by the Internet Archive
in 2012 with funding from
Brigham Young University

http://archive.org/details/lauraetlenzagran00boss

# LAURA ET LENZA

A

## Grand Ballet.

As Performed at the

## Kings Theatre,

COMPOSED BY Mr. DIBELOT,

FOR

Madm. Hillisbergs Benefit.

The Music

Composed & Arranged

for the

PIANO-FORTE,

by

C. Bossi.

Pr. 7/6

Entd. at Stats. Hall.

London, Printed by Goulding, Phipps & D'Almaine,

Music Sellers to their Royal Highnesses the Prince & Princess of Wales 45 Pall Mall.

and Manufacturers of Military Musical Instruments

76, St. James's Street.

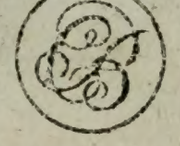

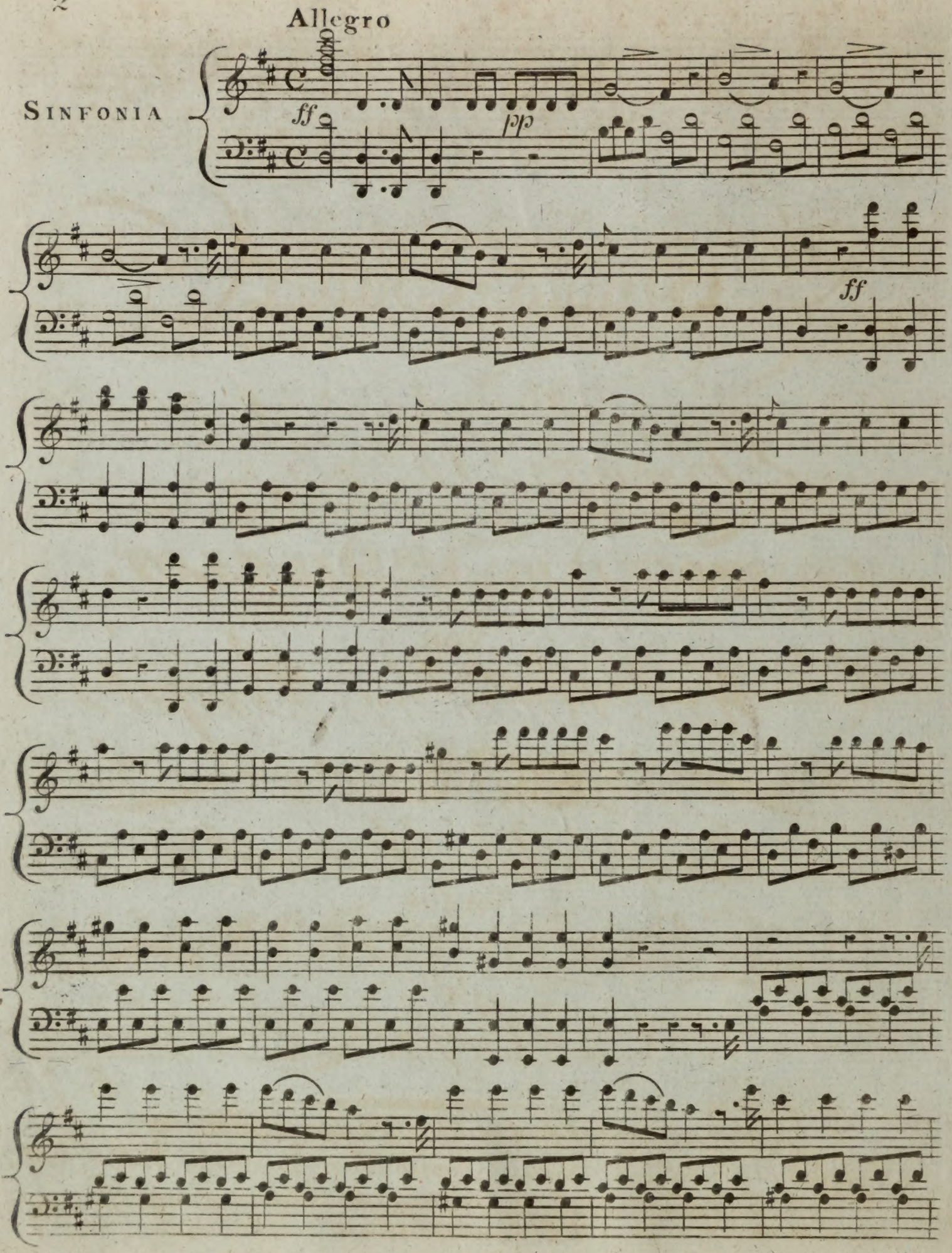
Allegro
Sinfonia
ff
pp
ff

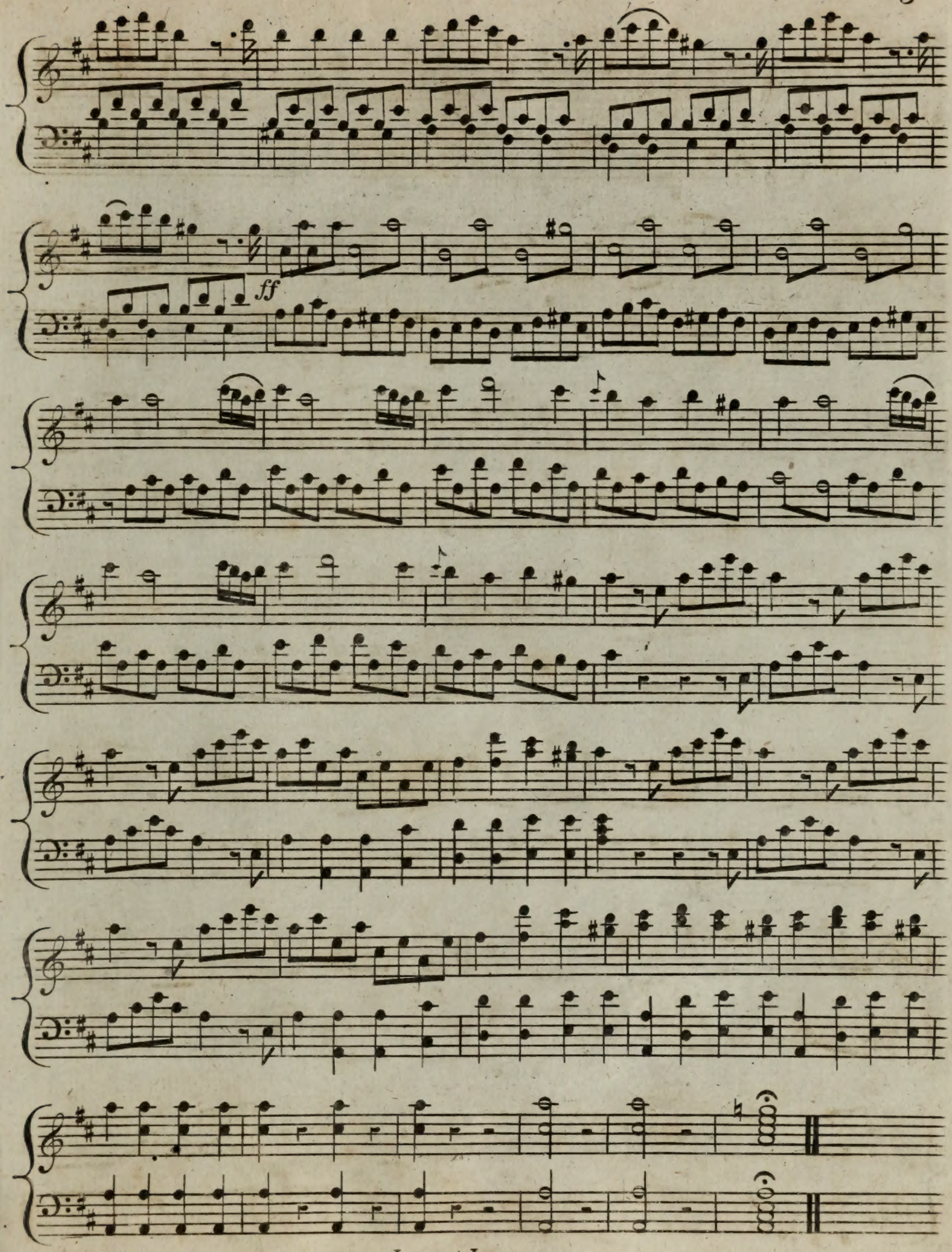
ff

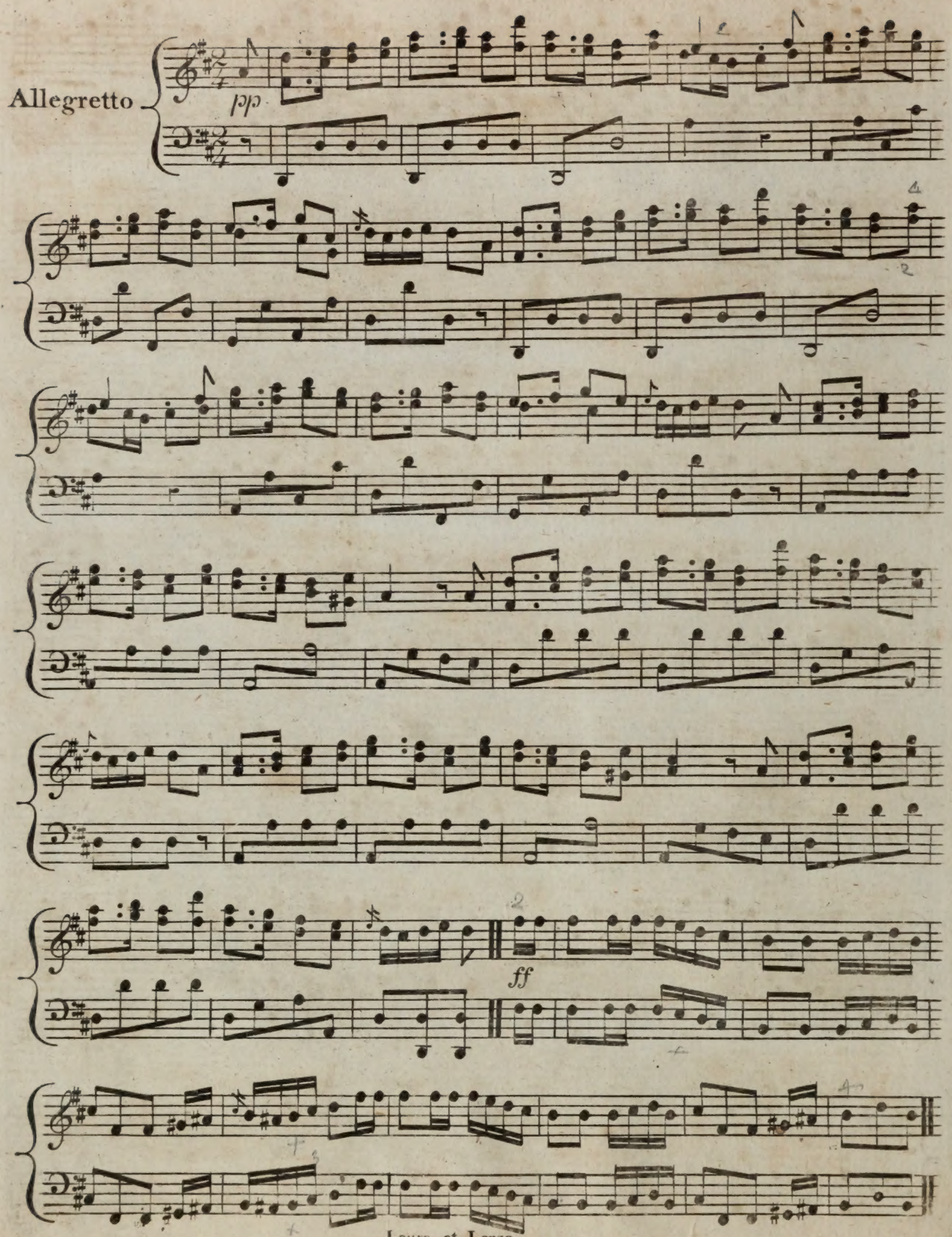
Allegretto
pp
ff

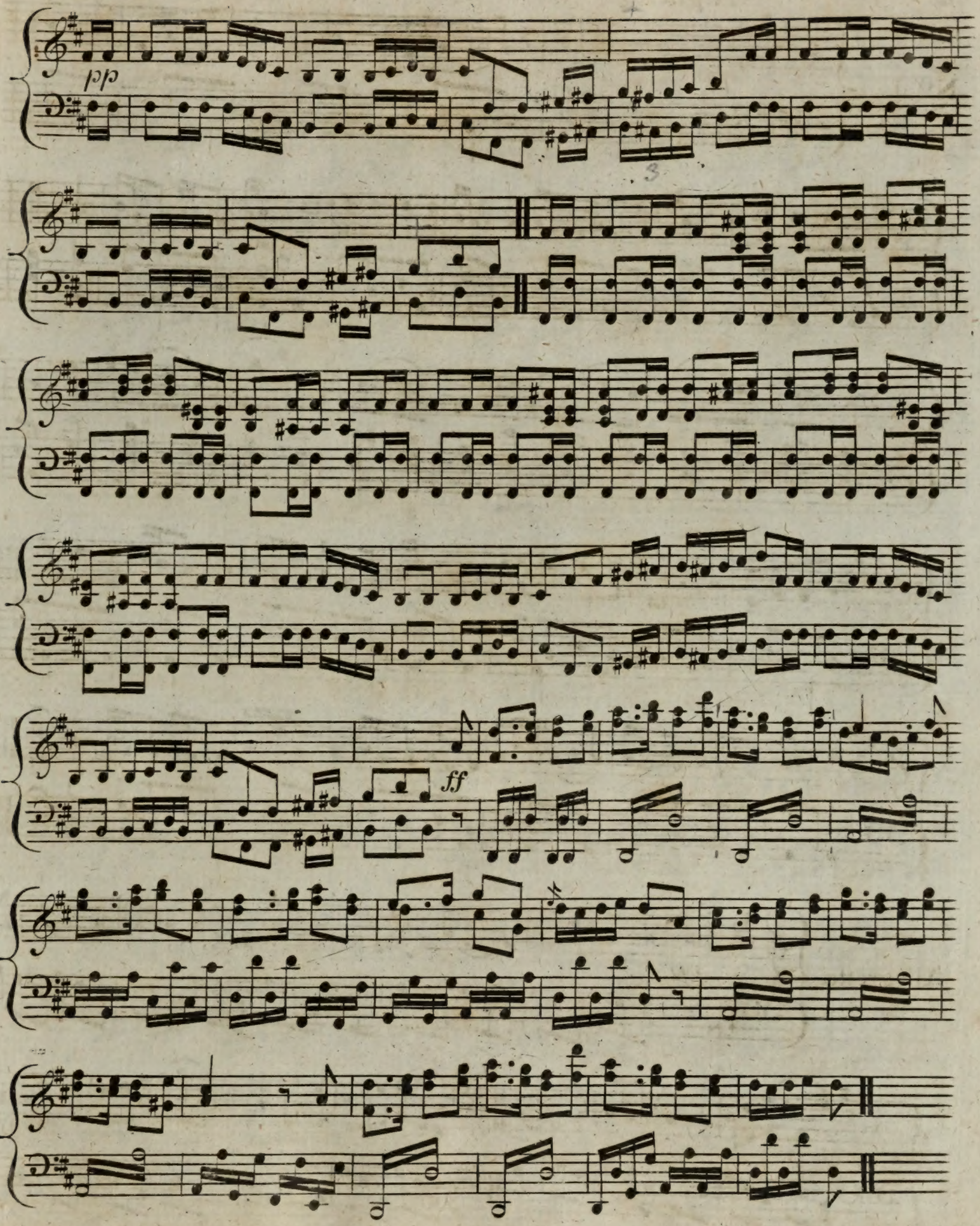


Laura et Lenza

Larghetto.

No I.

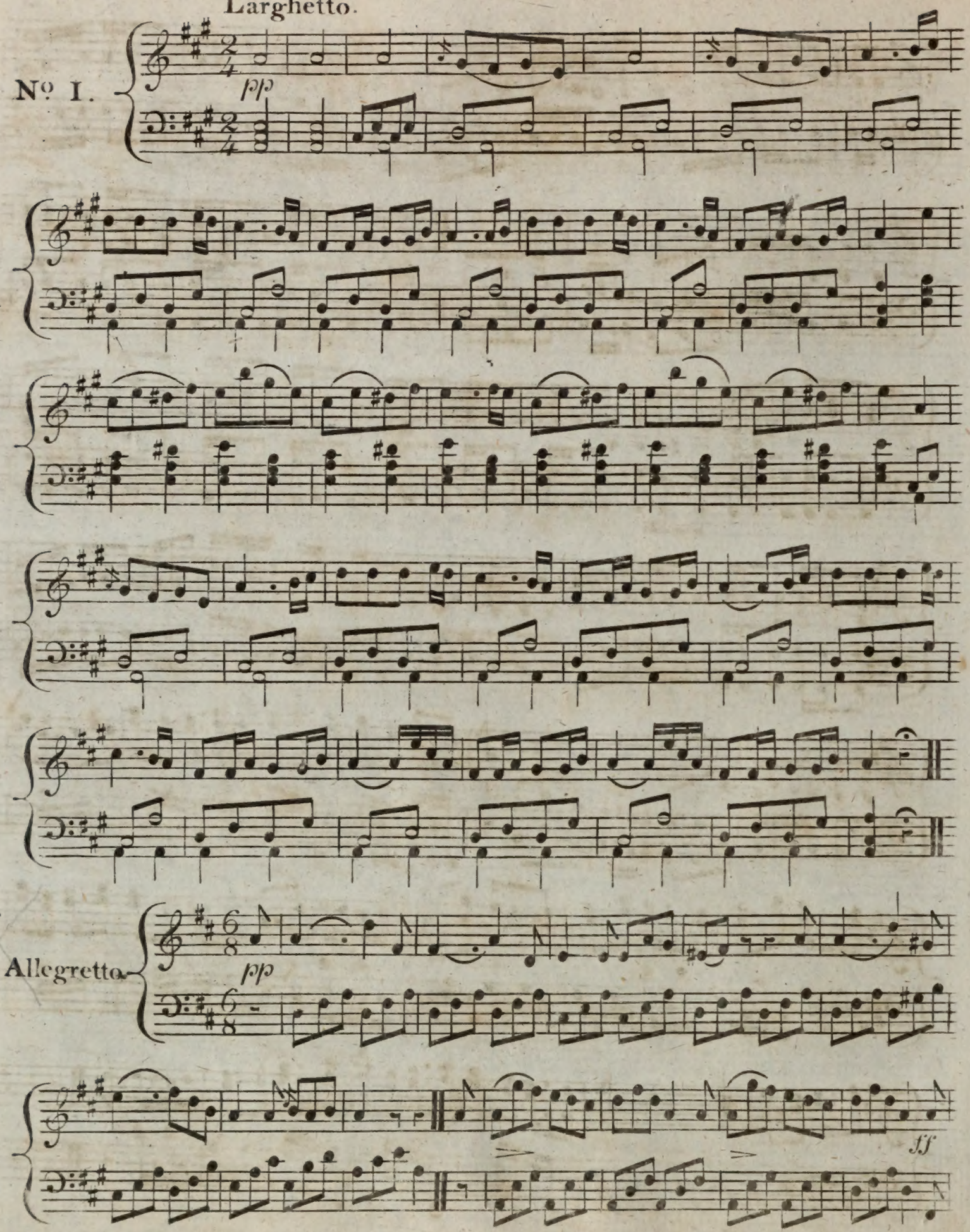

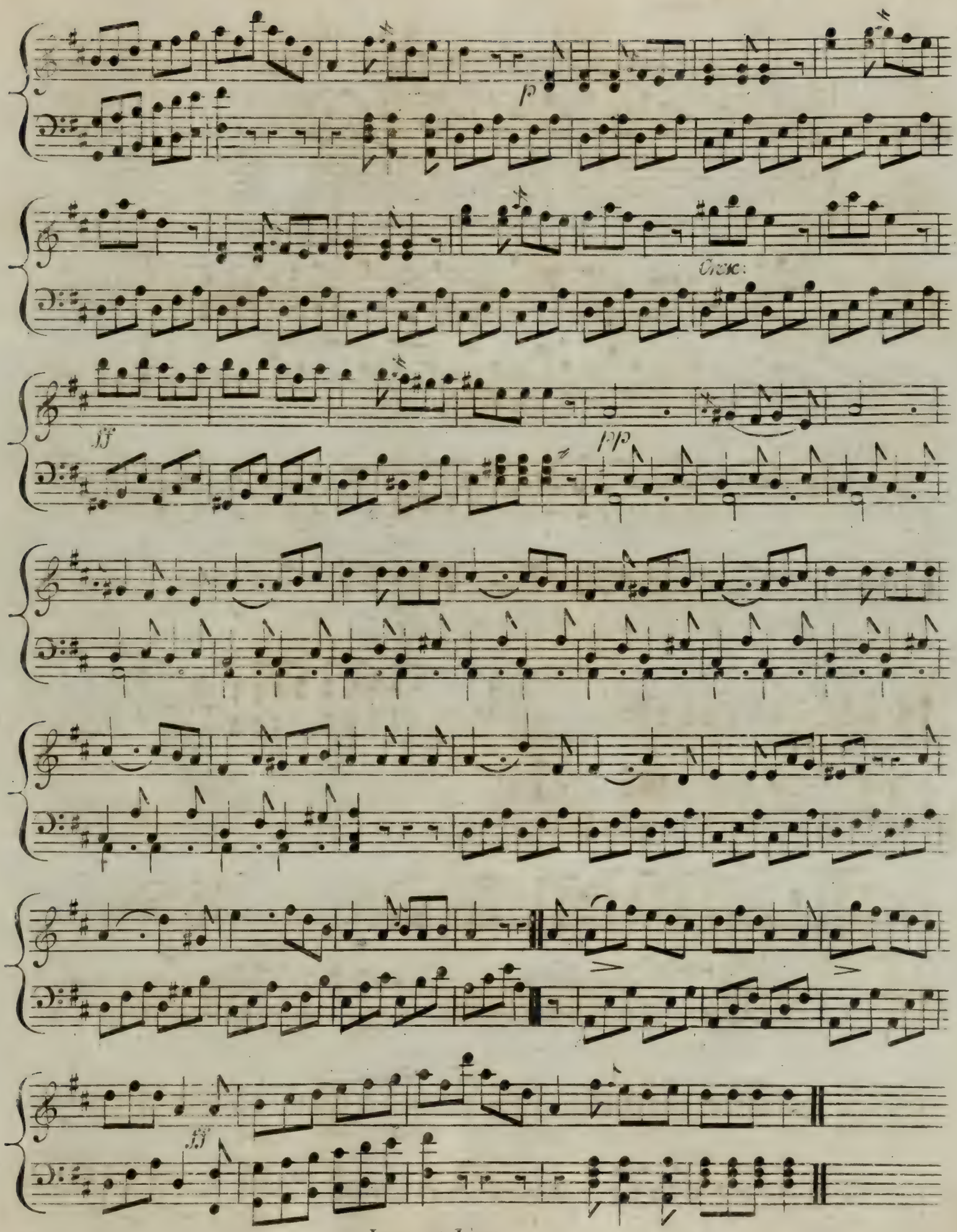
p
Cresc:
ff
pp
ff

Nº II

Larghetto

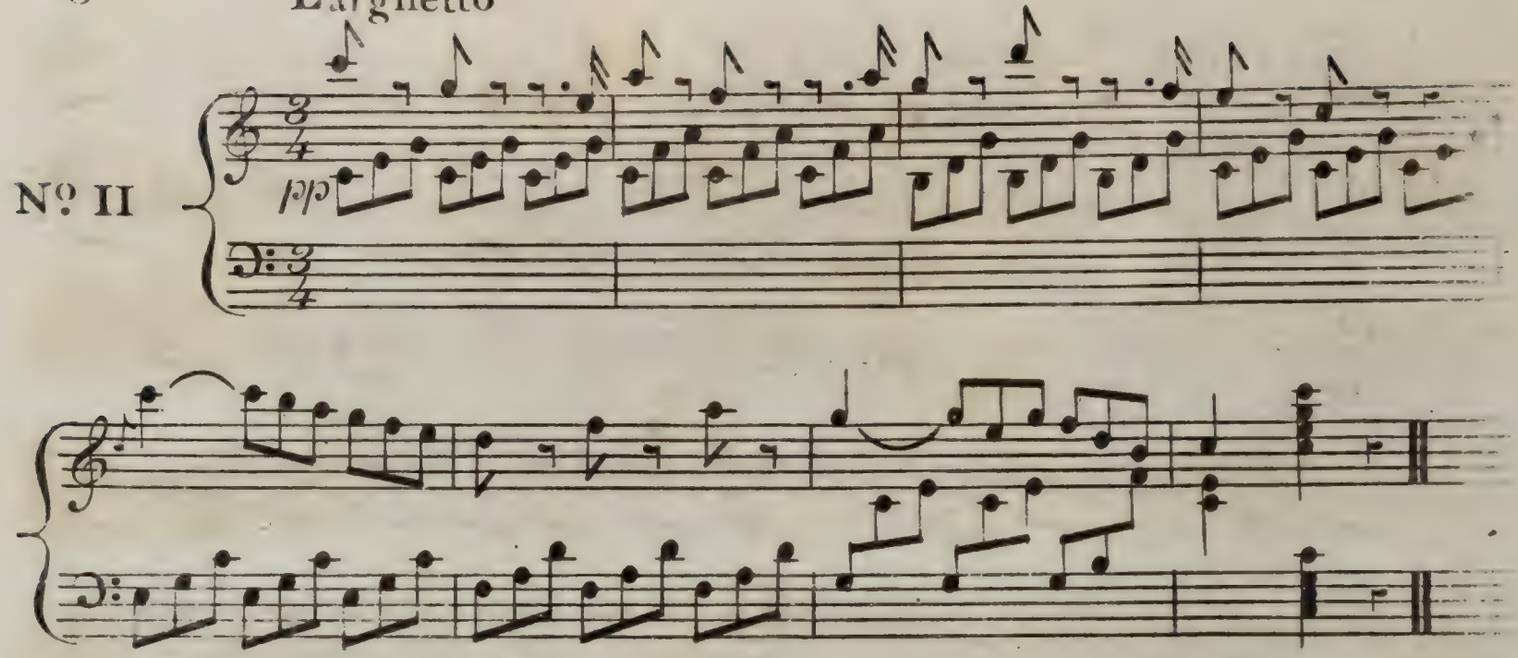


Allegro

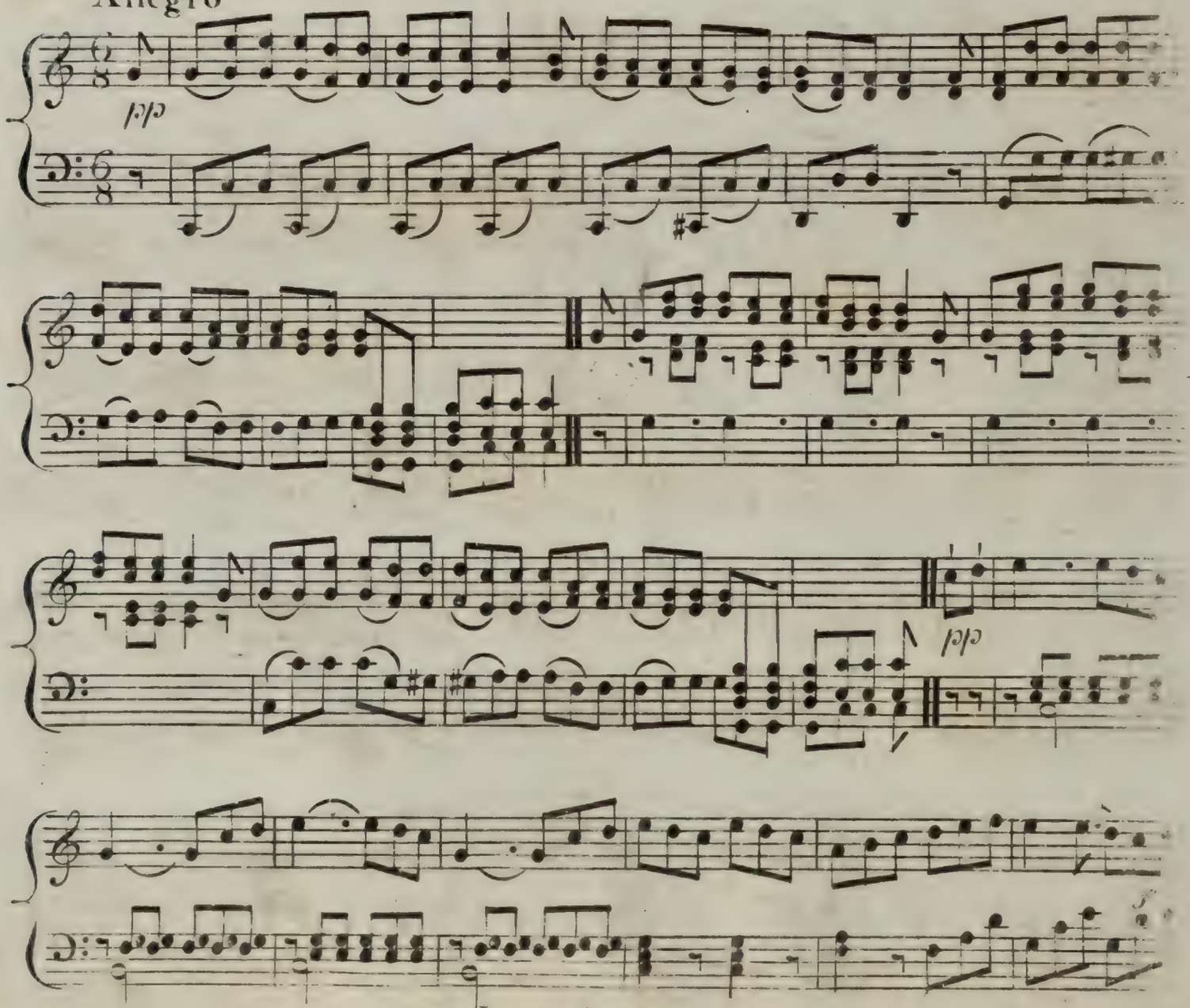

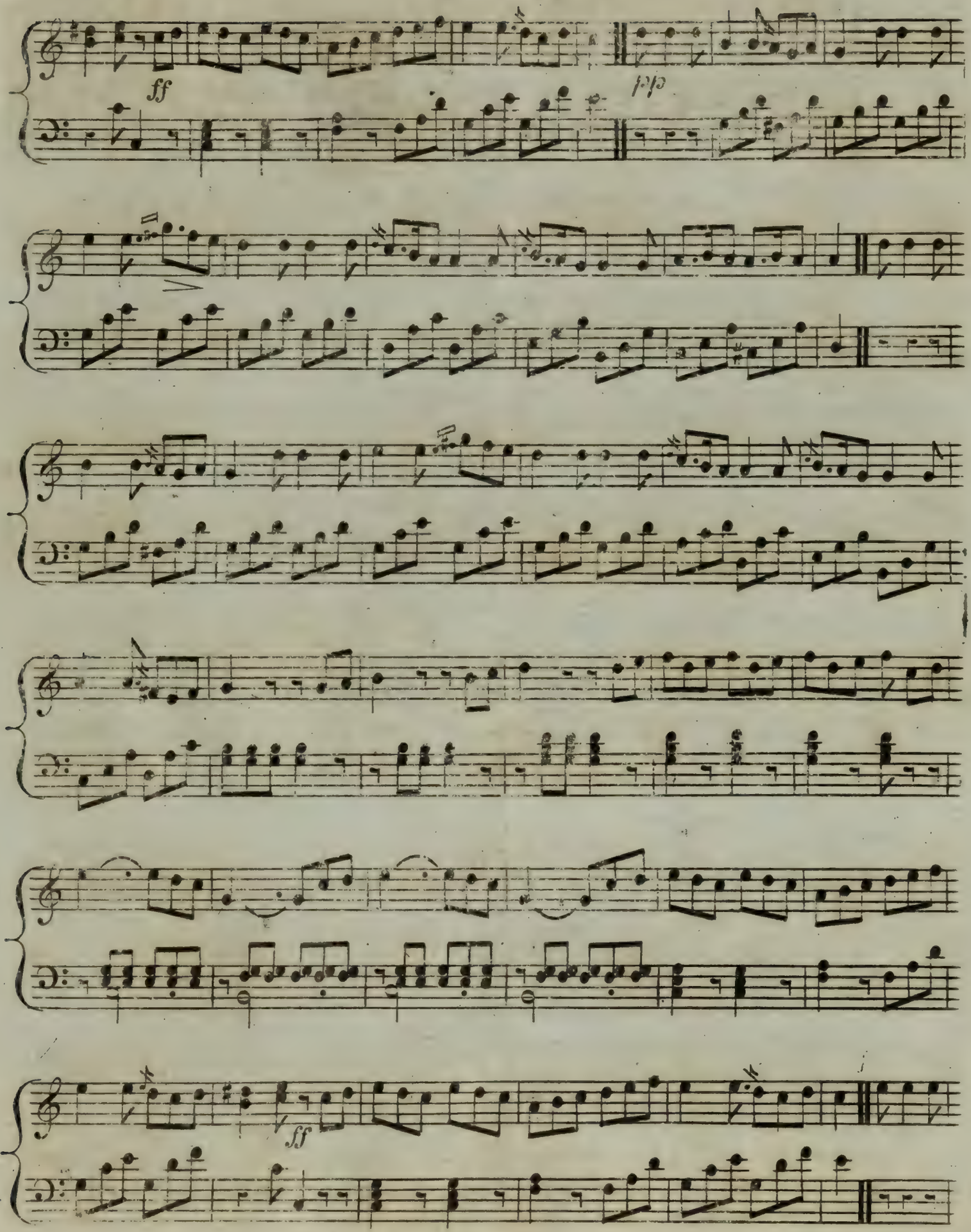
ff
pp
ff

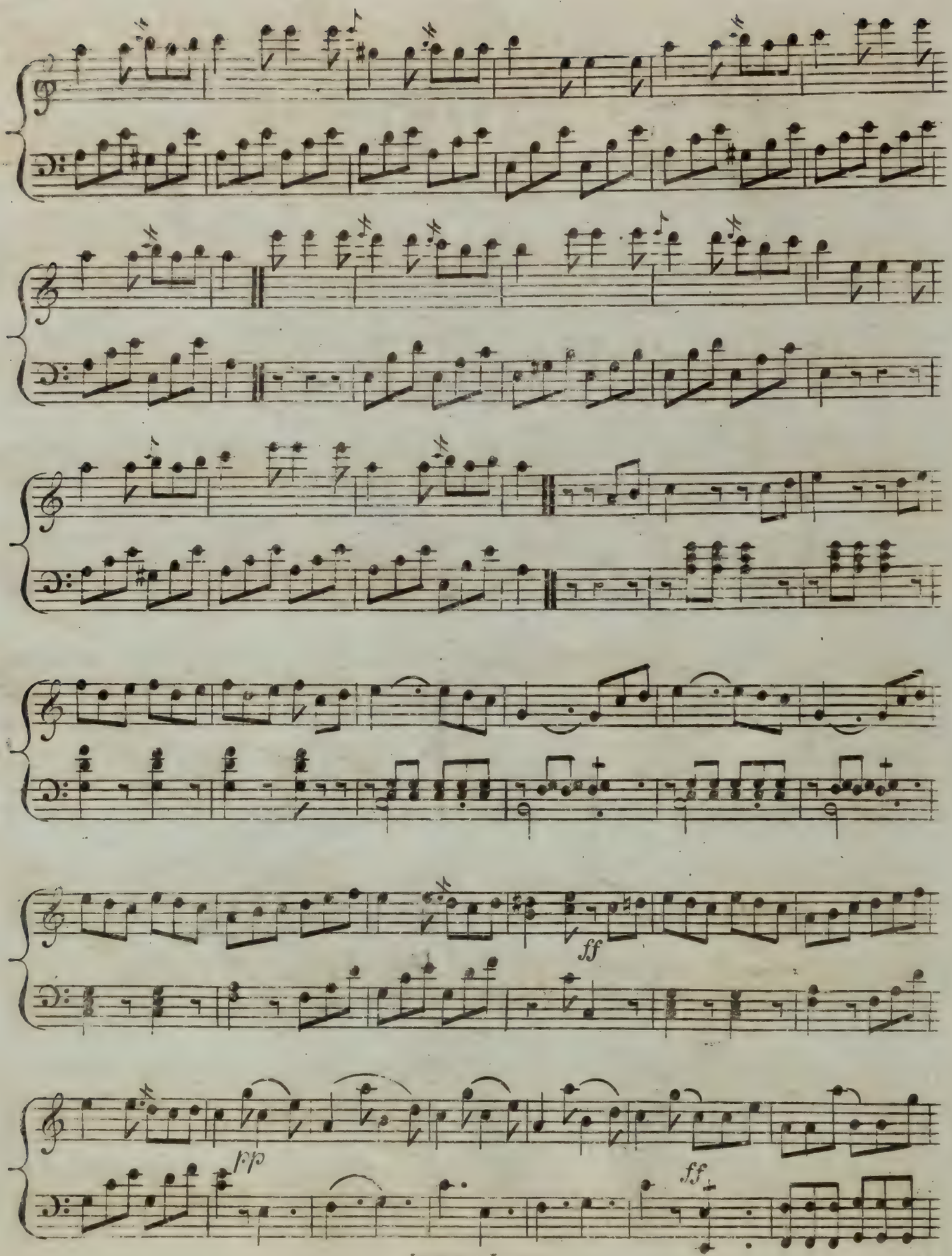
ff
pp
ff

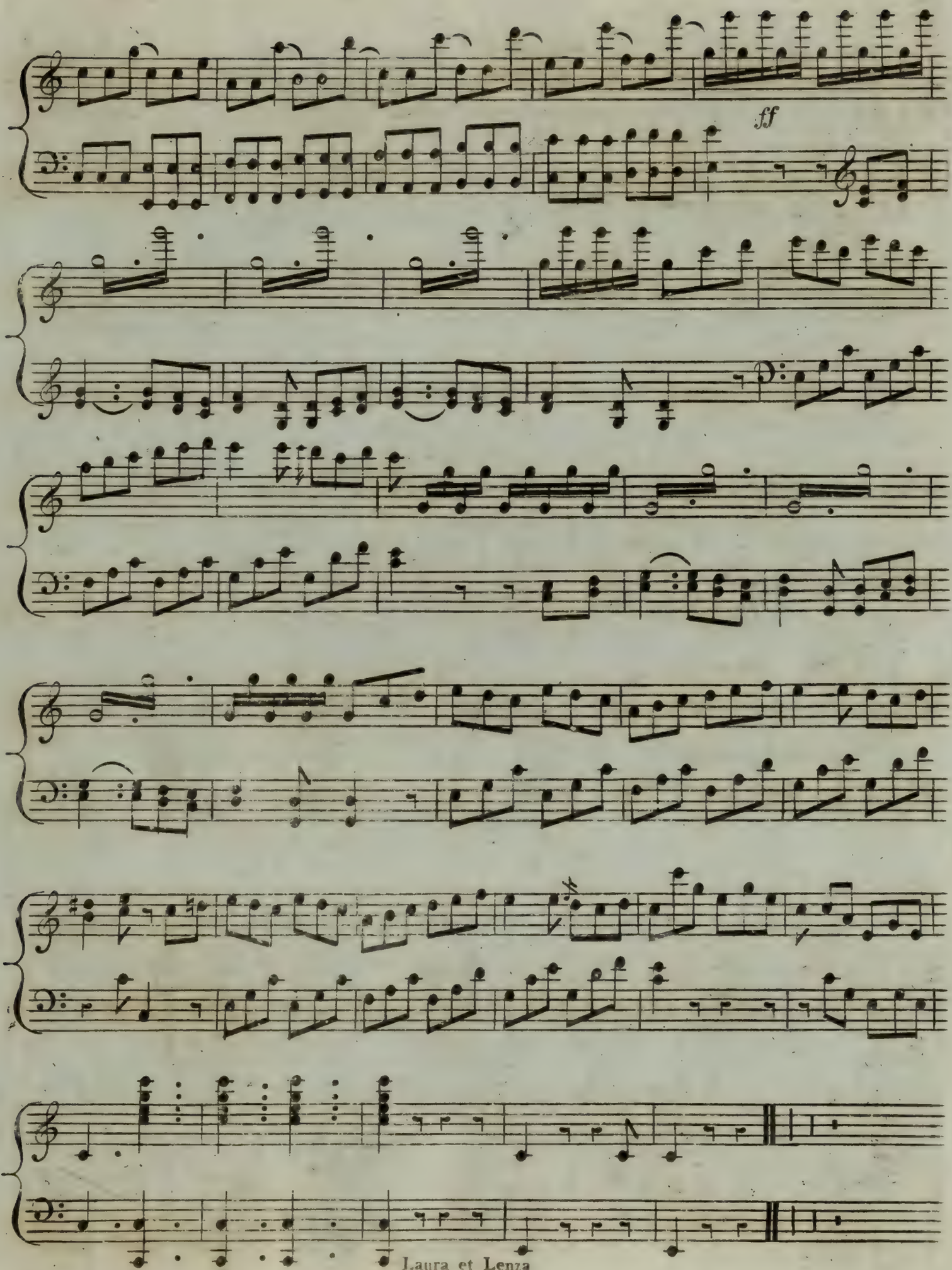
ff

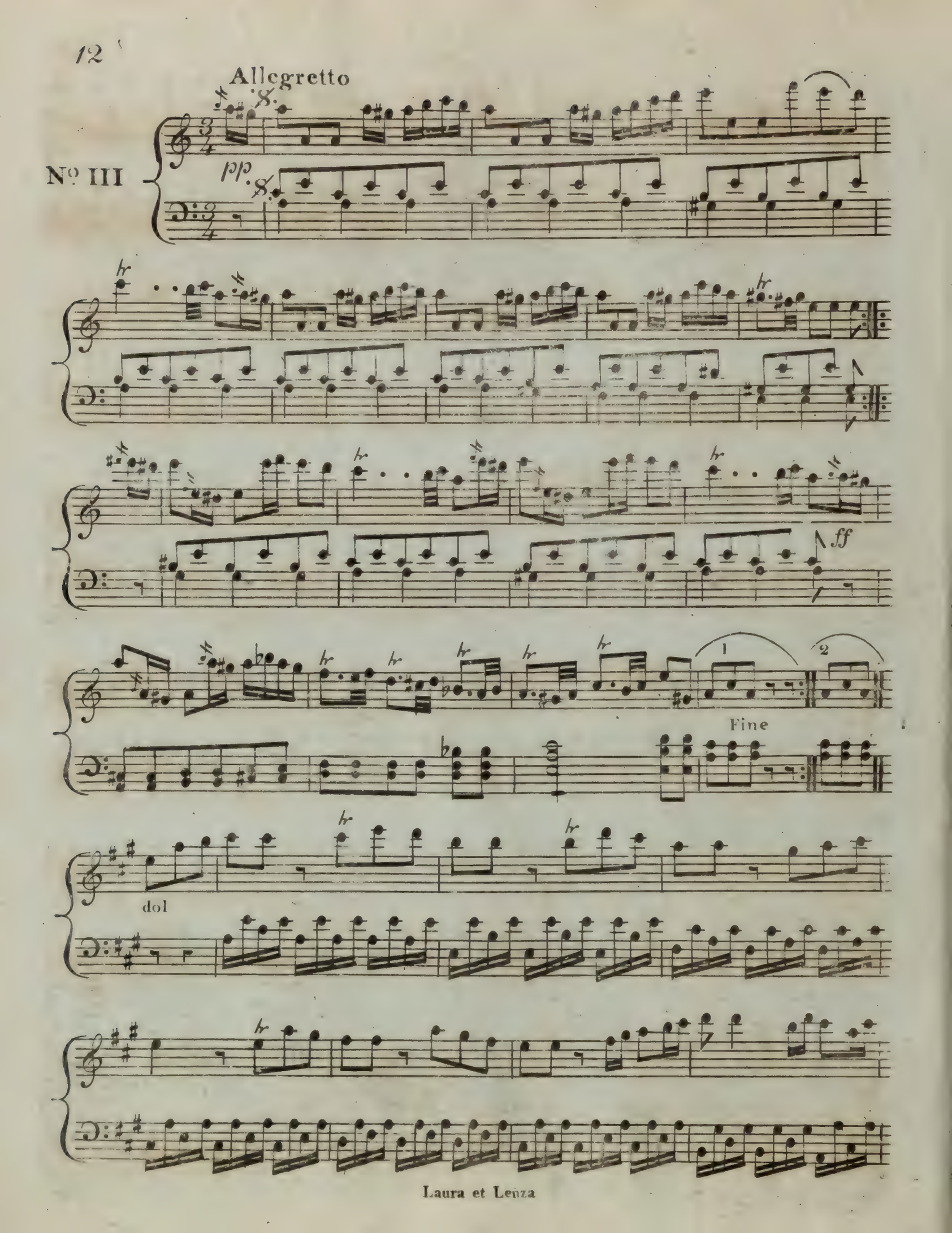
Allegretto
Nº III
pp
ff
1
2
Fine
dol

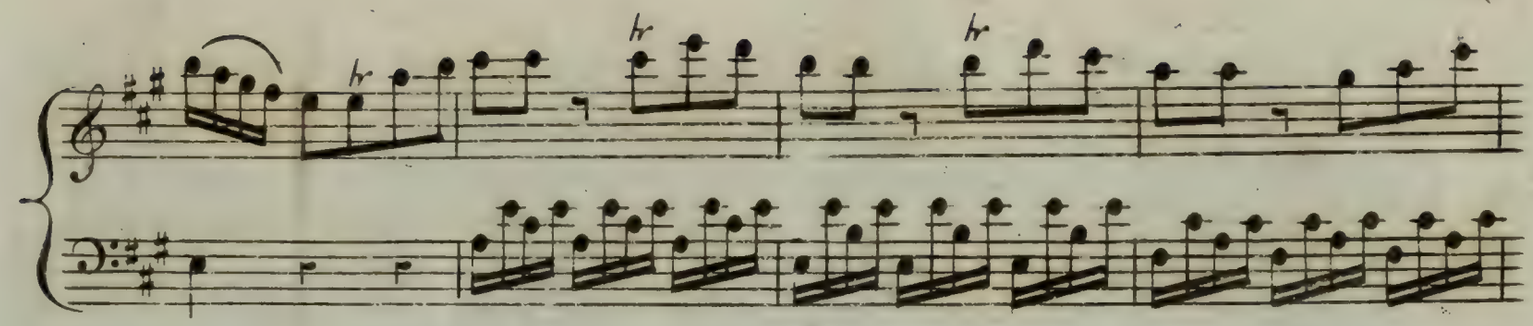


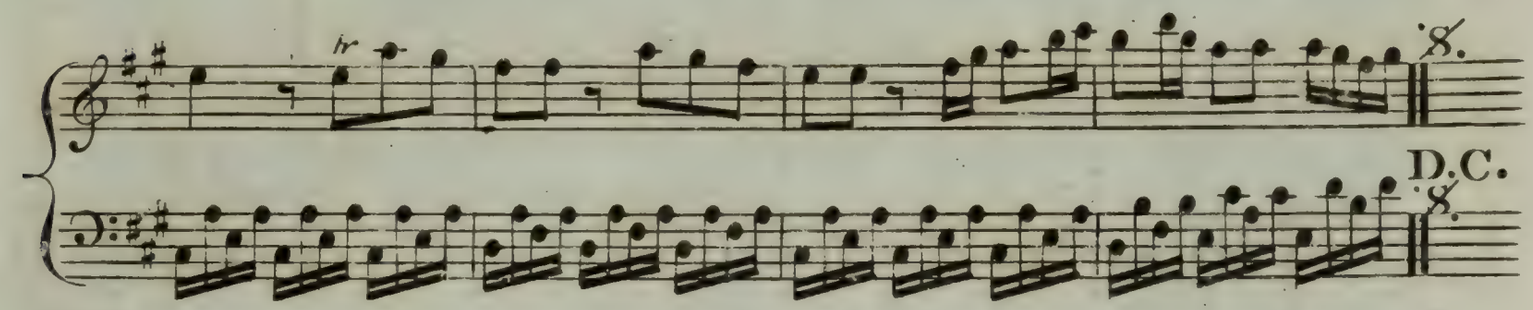


Nº IV

Allegro

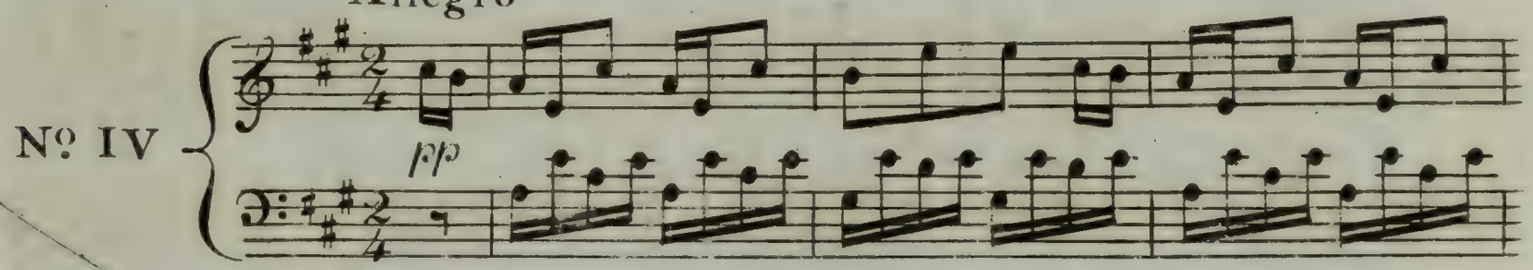


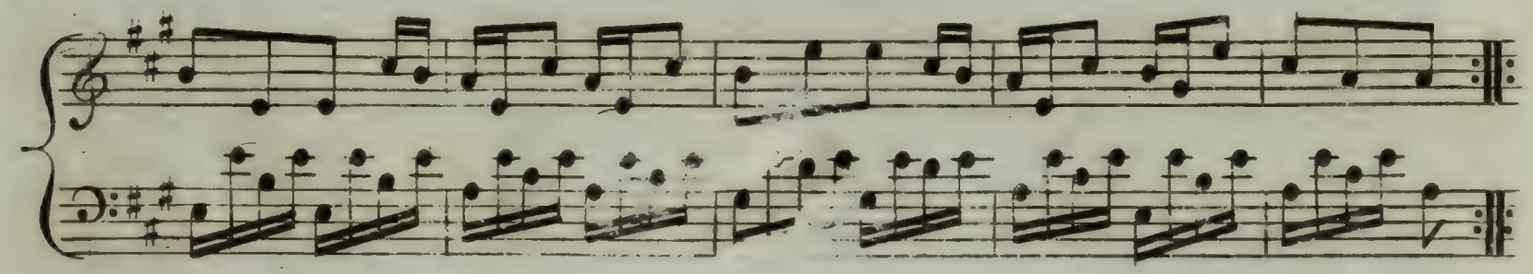

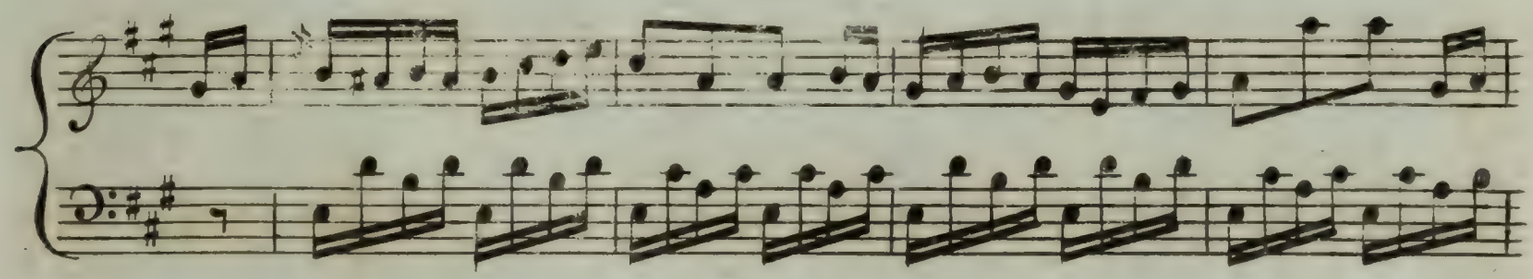

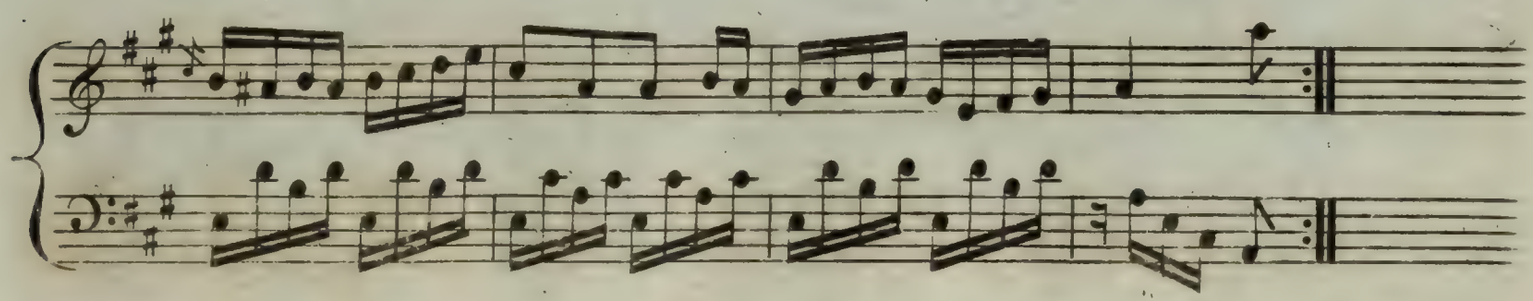

Larghetto

N.° V

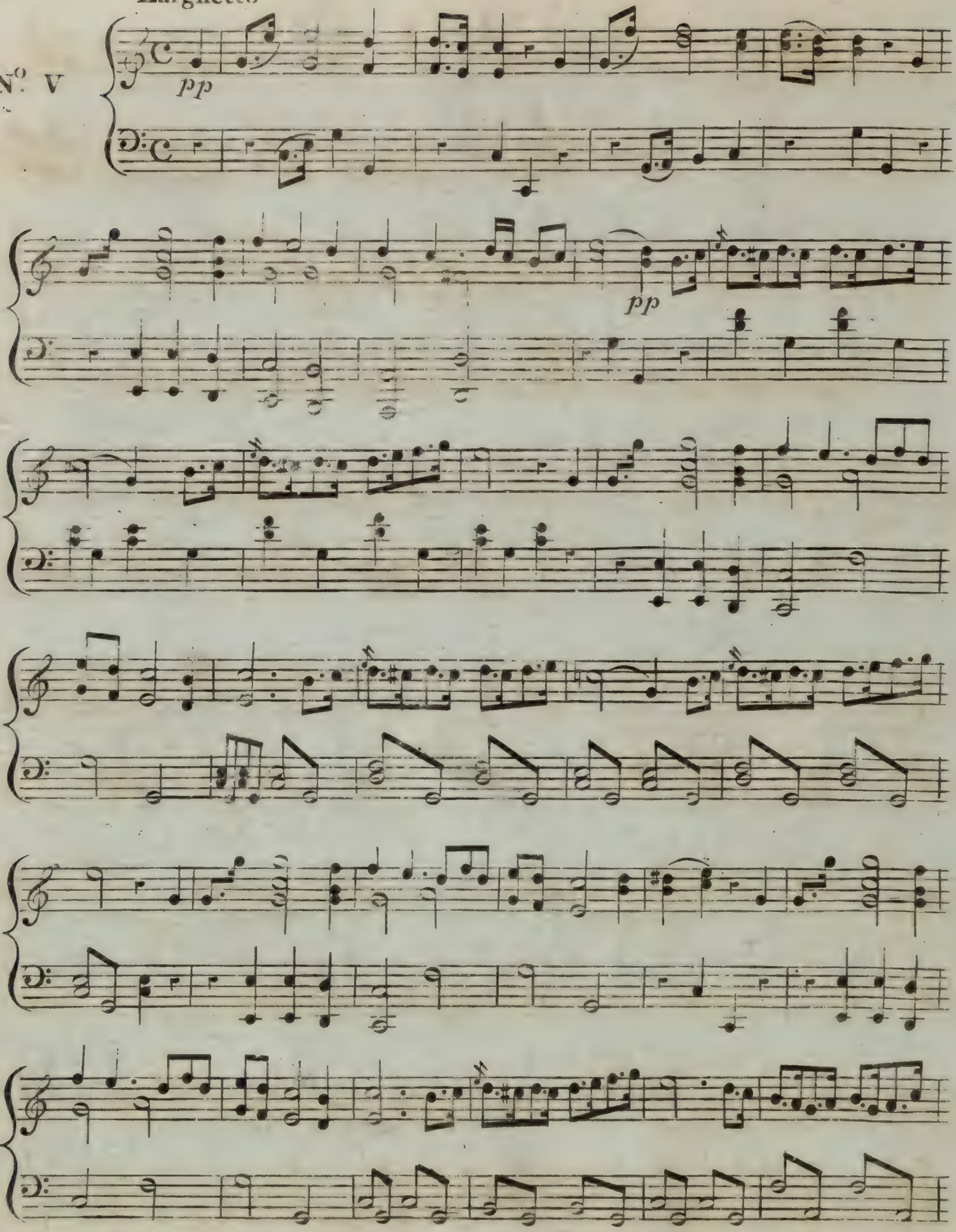

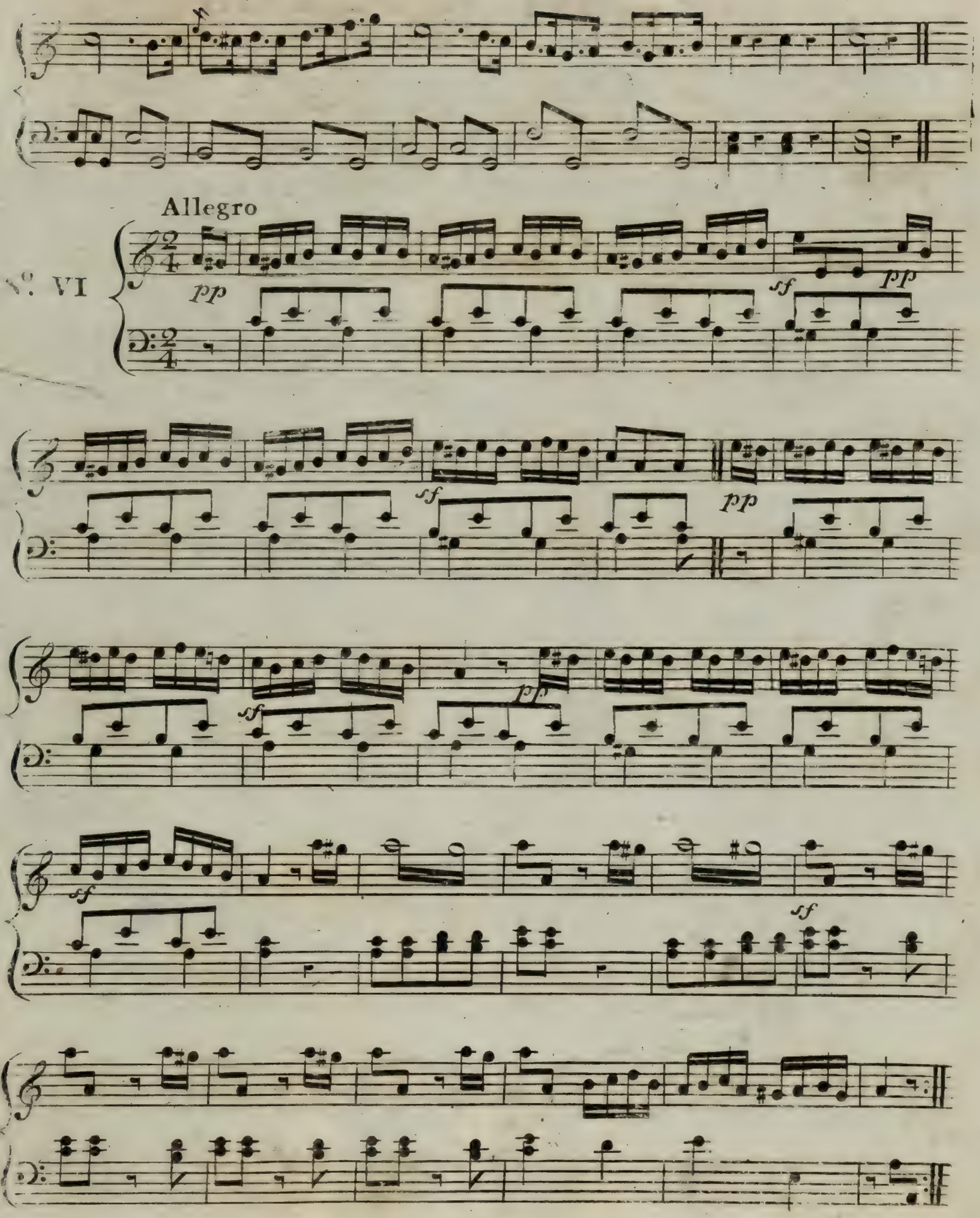
Allegro
N°. VI
pp
sf
pp
sf
pp
sf
pp
sf
sf

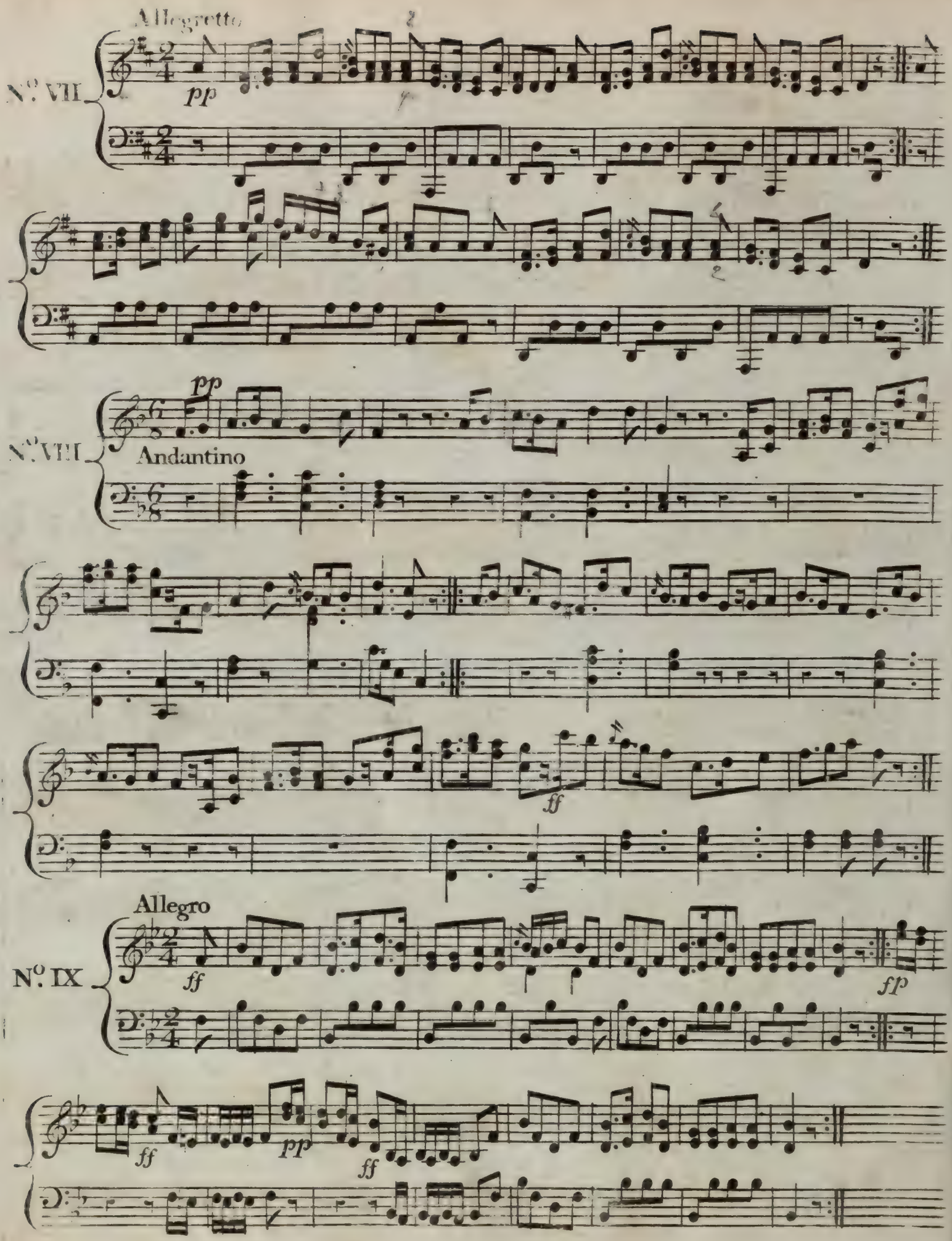


Laurent et Lenza

Sung by Mr. Viganoni.

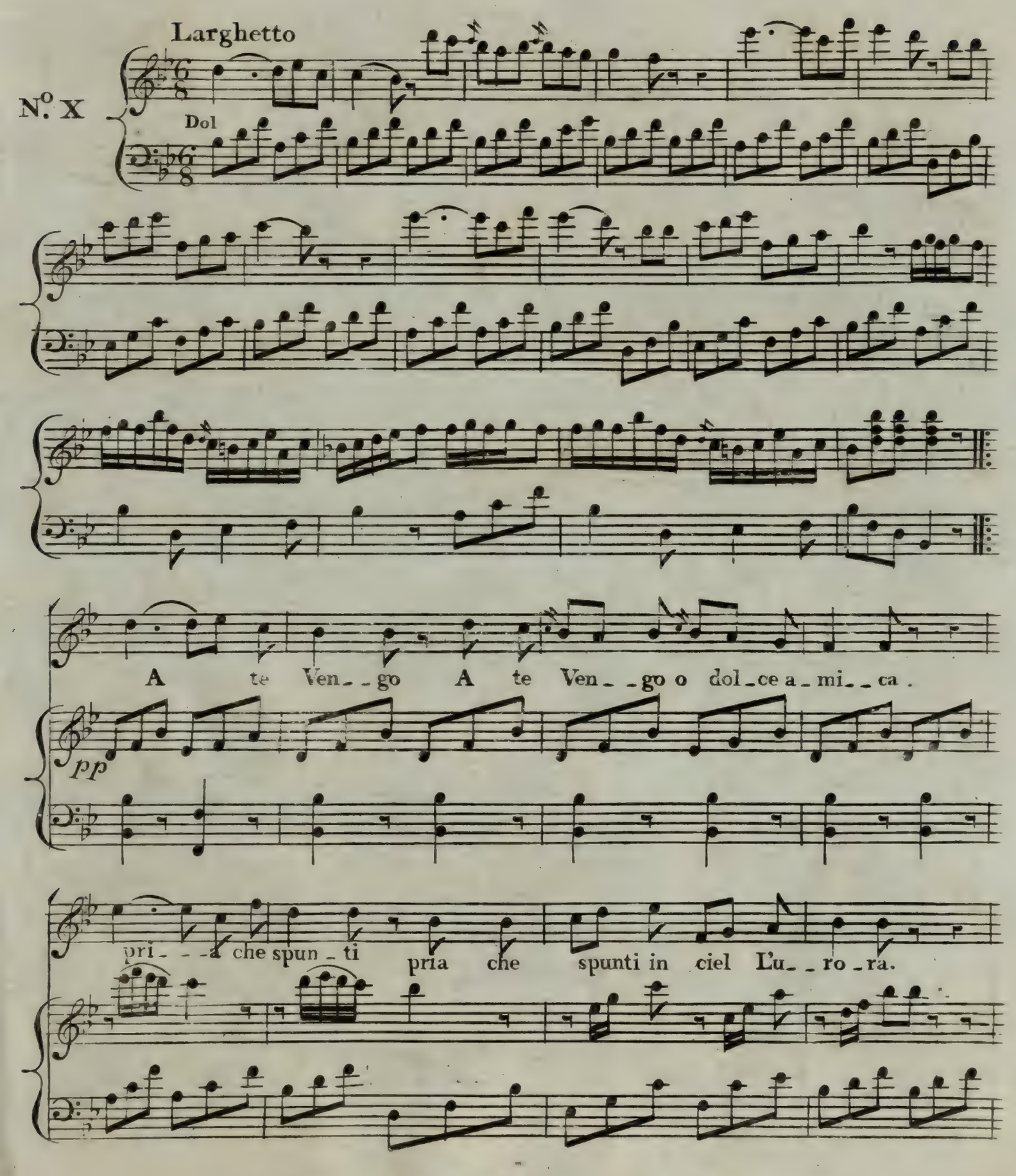

Pria che Spunti in ciel L'u__ro__ra jo non

*ff*

chiussi jo non chiussi al sonno an__co_ra queste Lu__ci, amato

1.st 2.d

ben queste Luci a__ma__to ben. ben. Se ti

mu_oue il Lungo pian__to d'un fe__de__le afflitto a__mante

Res_ta pre_go Resta, prego Res_ta prego un Solo is

tante un Solo is_tan_te Resta o feb_bo atet_ti in sen Resta o

febbo a tetti in sen Resta o febbo a tetti in sen sen.

1.st 2.d

Allegretto

N.º XI

pp

ff

pp

Dol

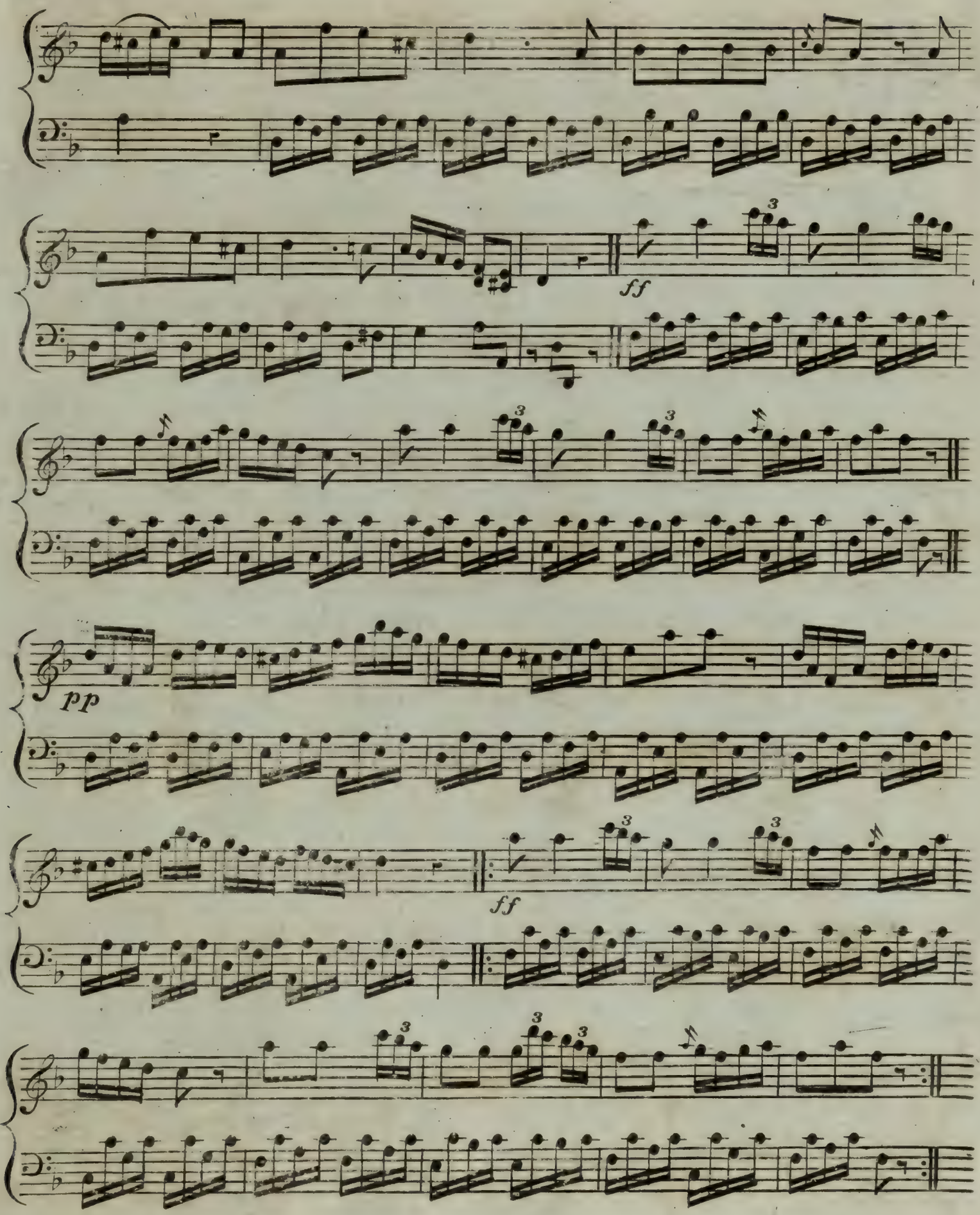
ff
pp
ff

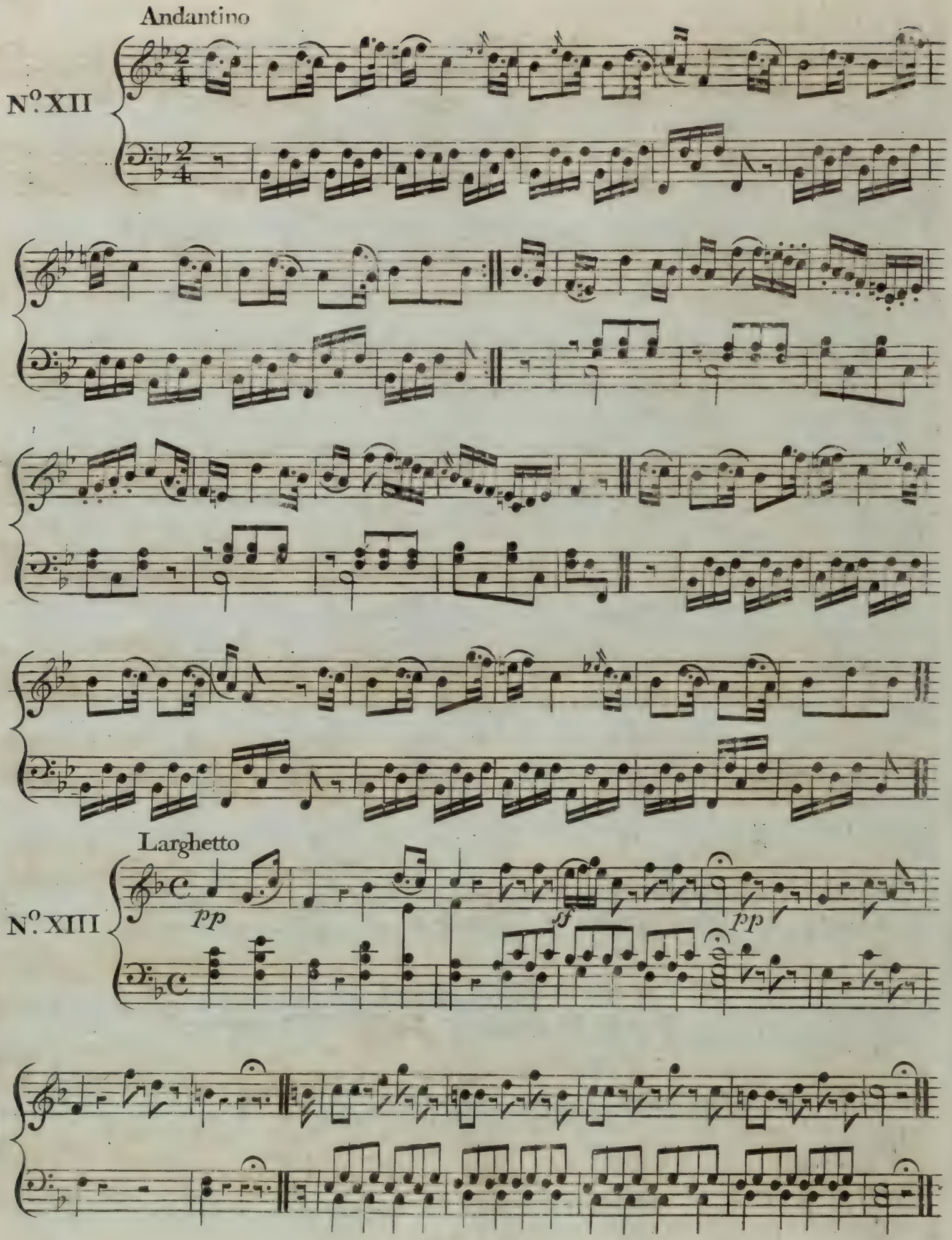
Andantino
N°. XII
Larghetto
N°. XIII
pp
sf
pp

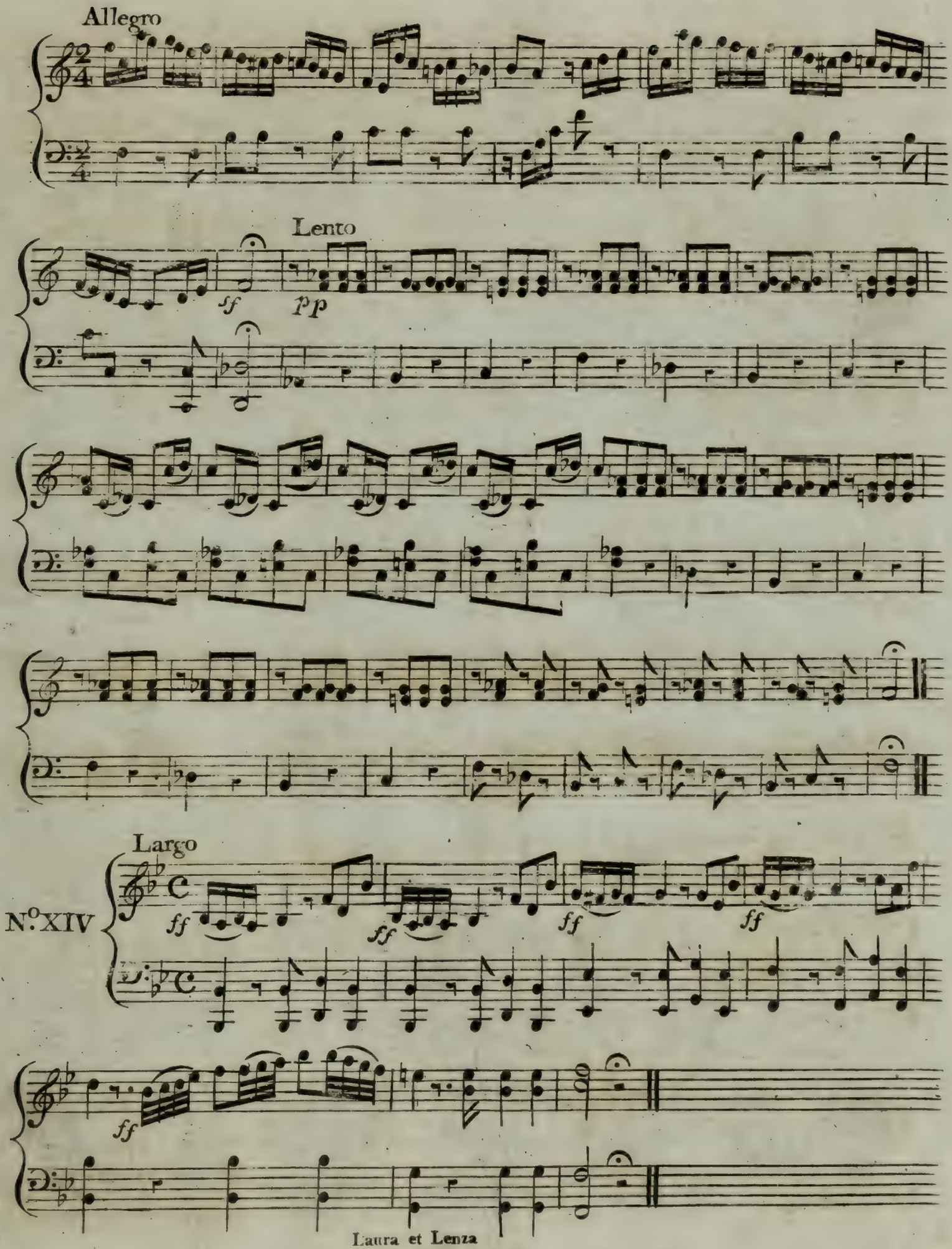
Allegro
Lento
sf
pp
Largo
N°XIV
ff
ff
ff
ff
ff

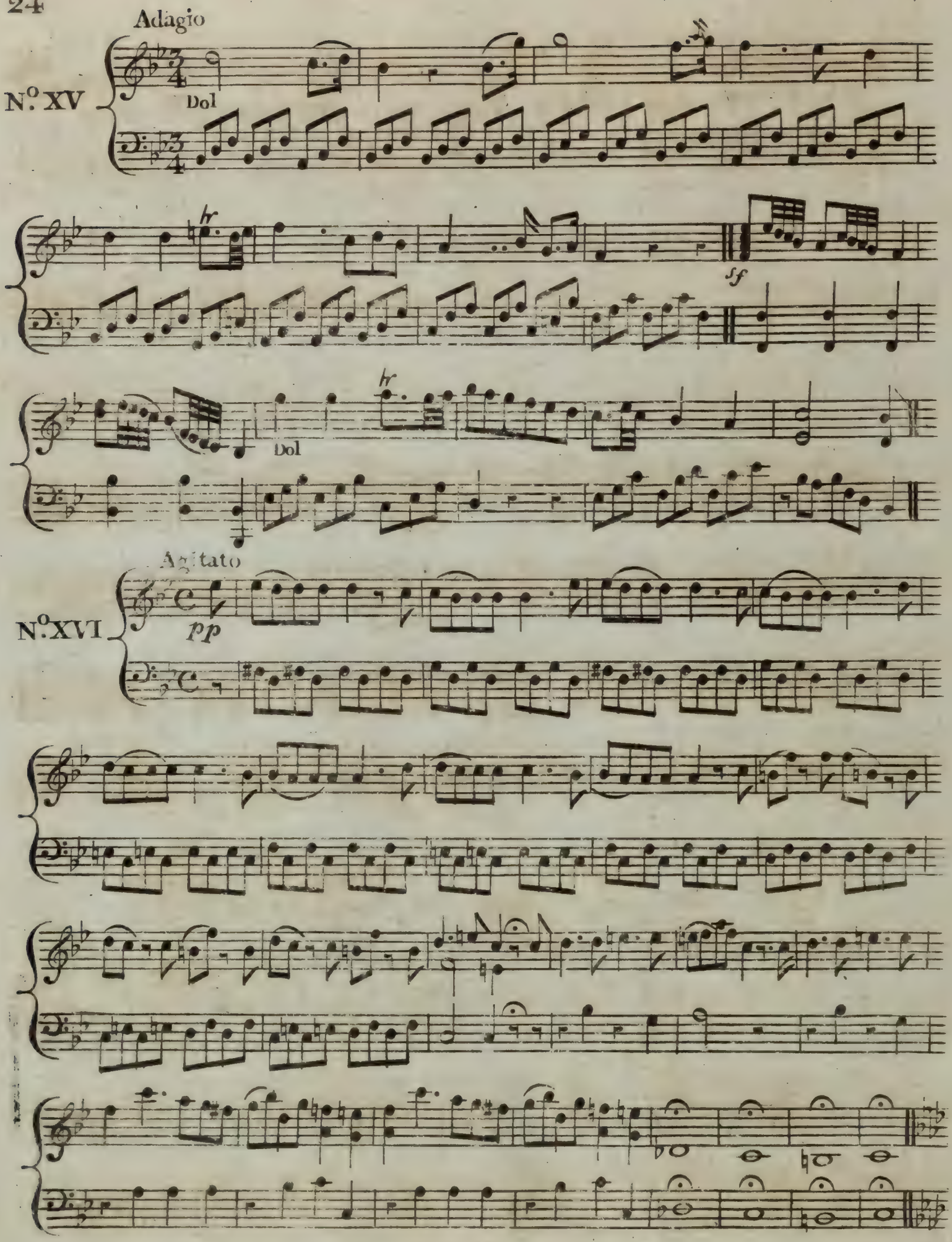
Adagio
N.o XV
Dol
tr
sf
tr
Dol
Agitato
N.o XVI
pp

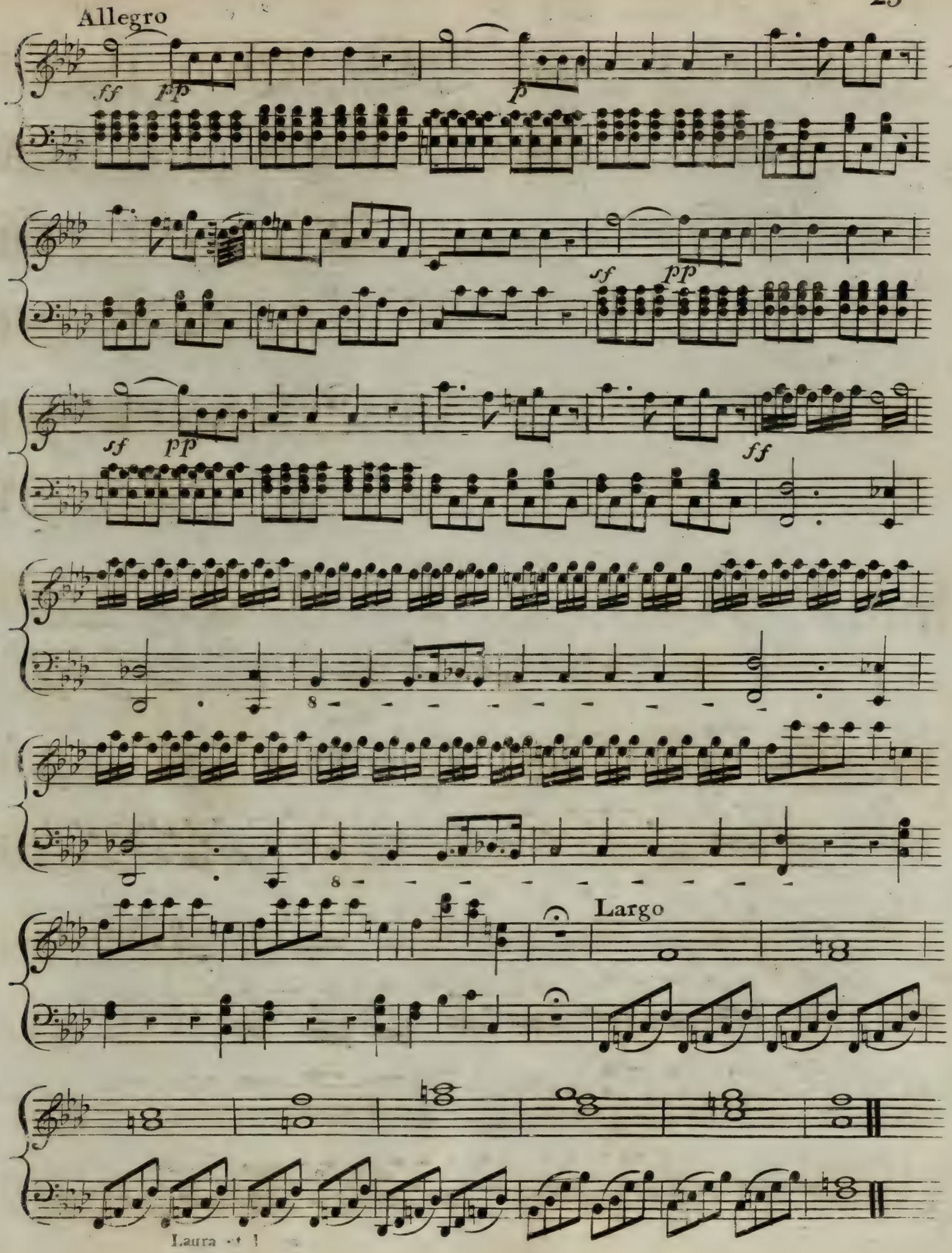
Allegro
ff
pp
p
sf
pp
sf
pp
ff
8
8
Largo

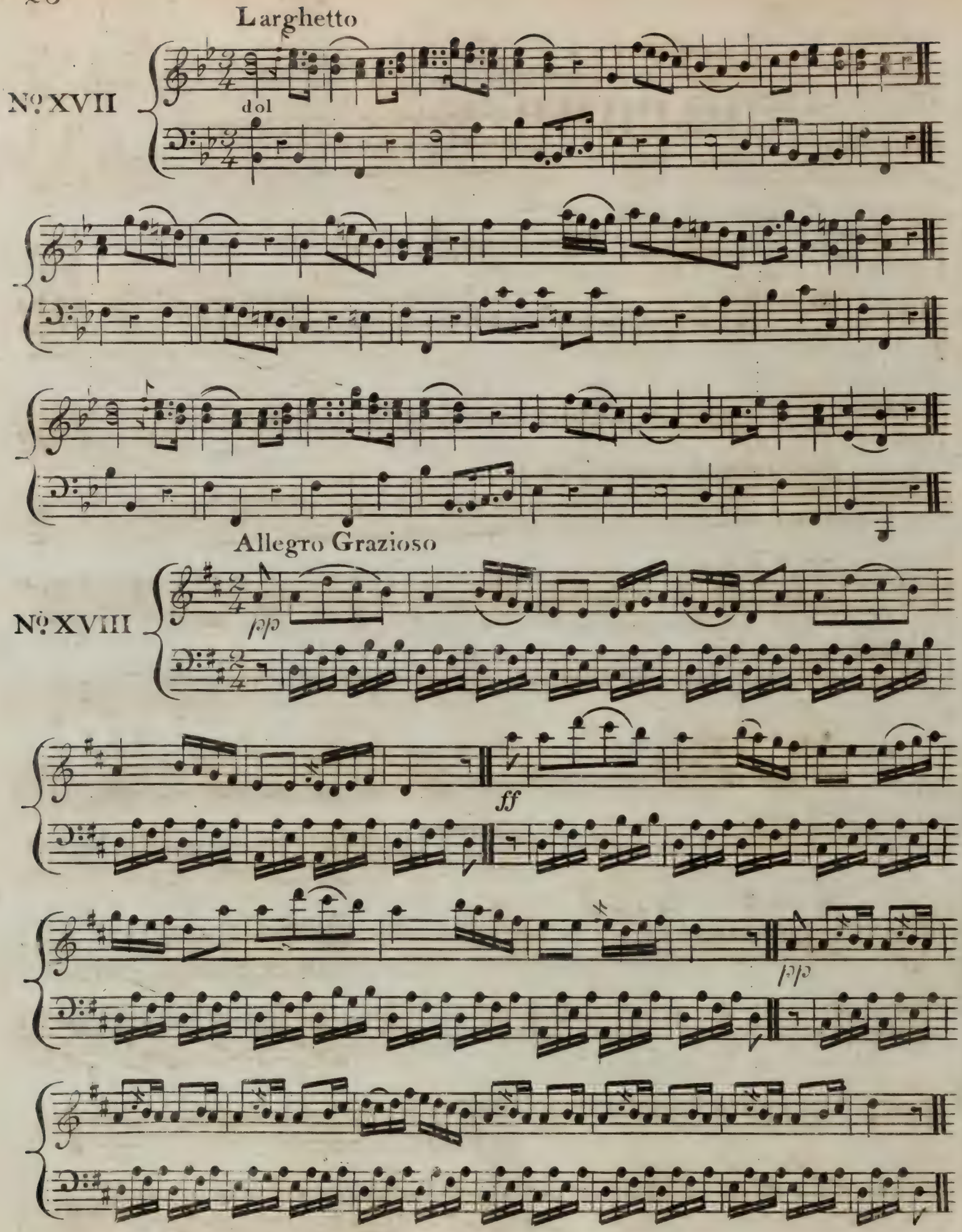
Larghetto
Nº XVII
dol
Allegro Grazioso
Nº XVIII
pp
ff
pp

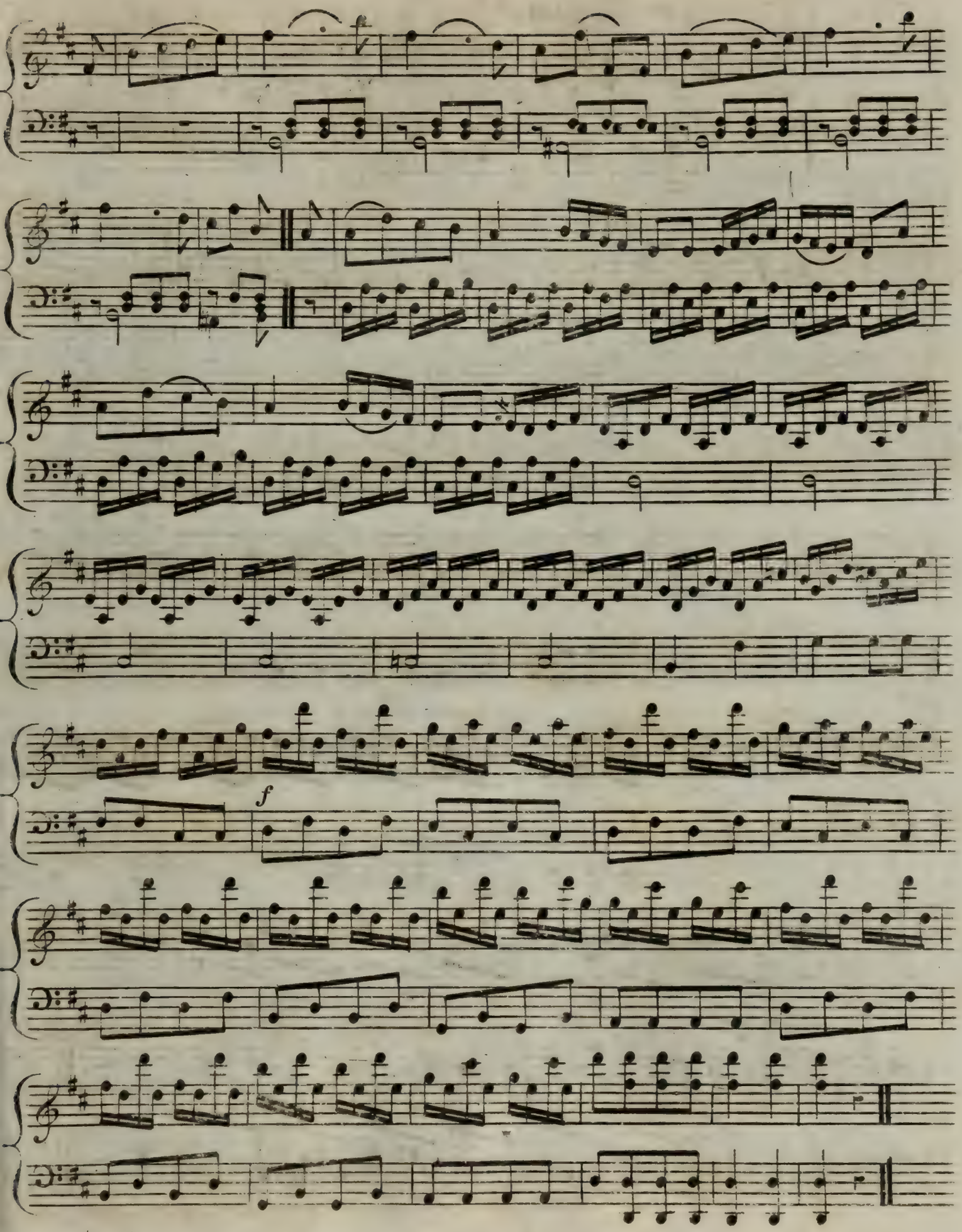
f
f

# FINALE

Allegro con Spirito

N? XIX

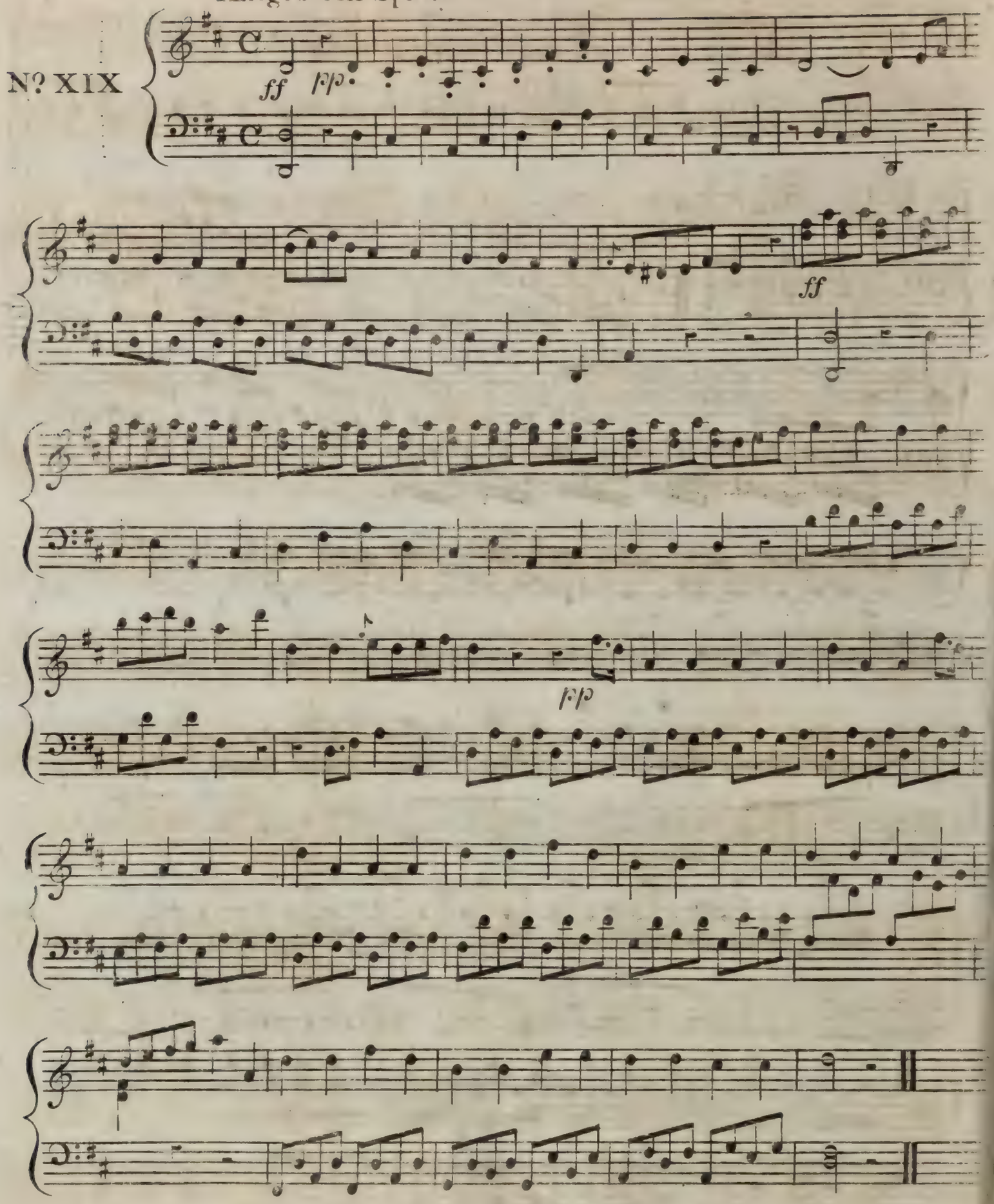

Nº XX

Andante

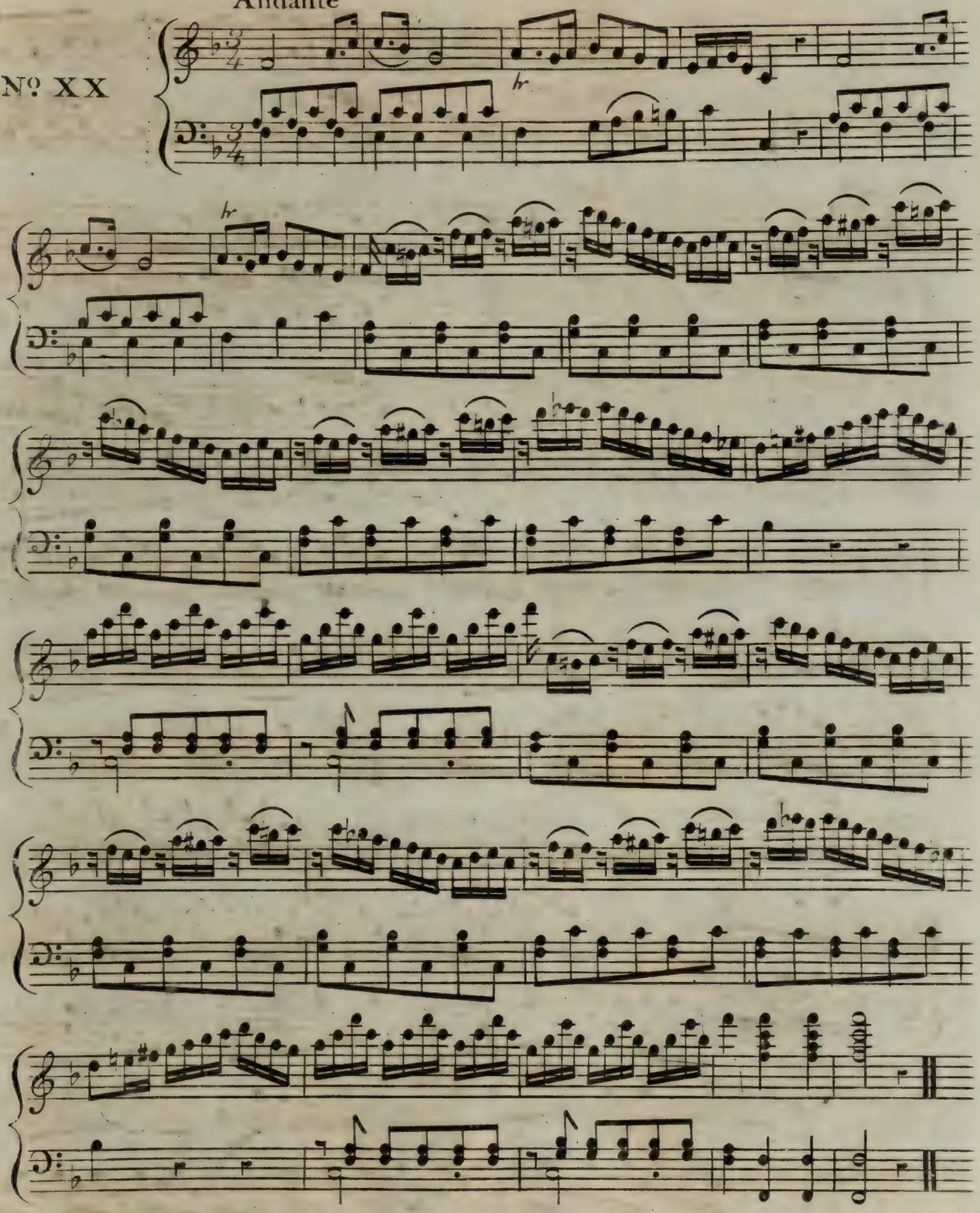

Allegretto

Nº XXI

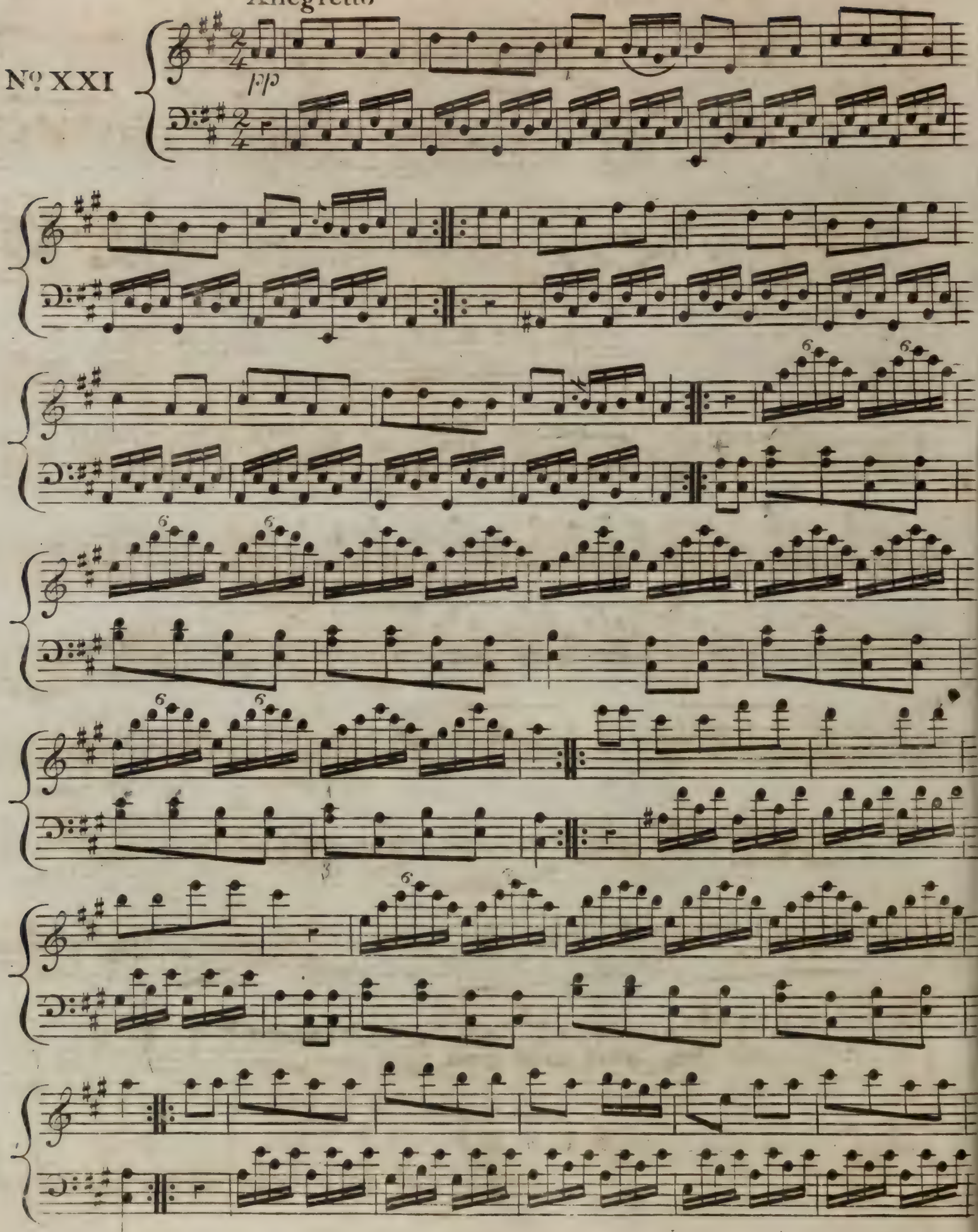

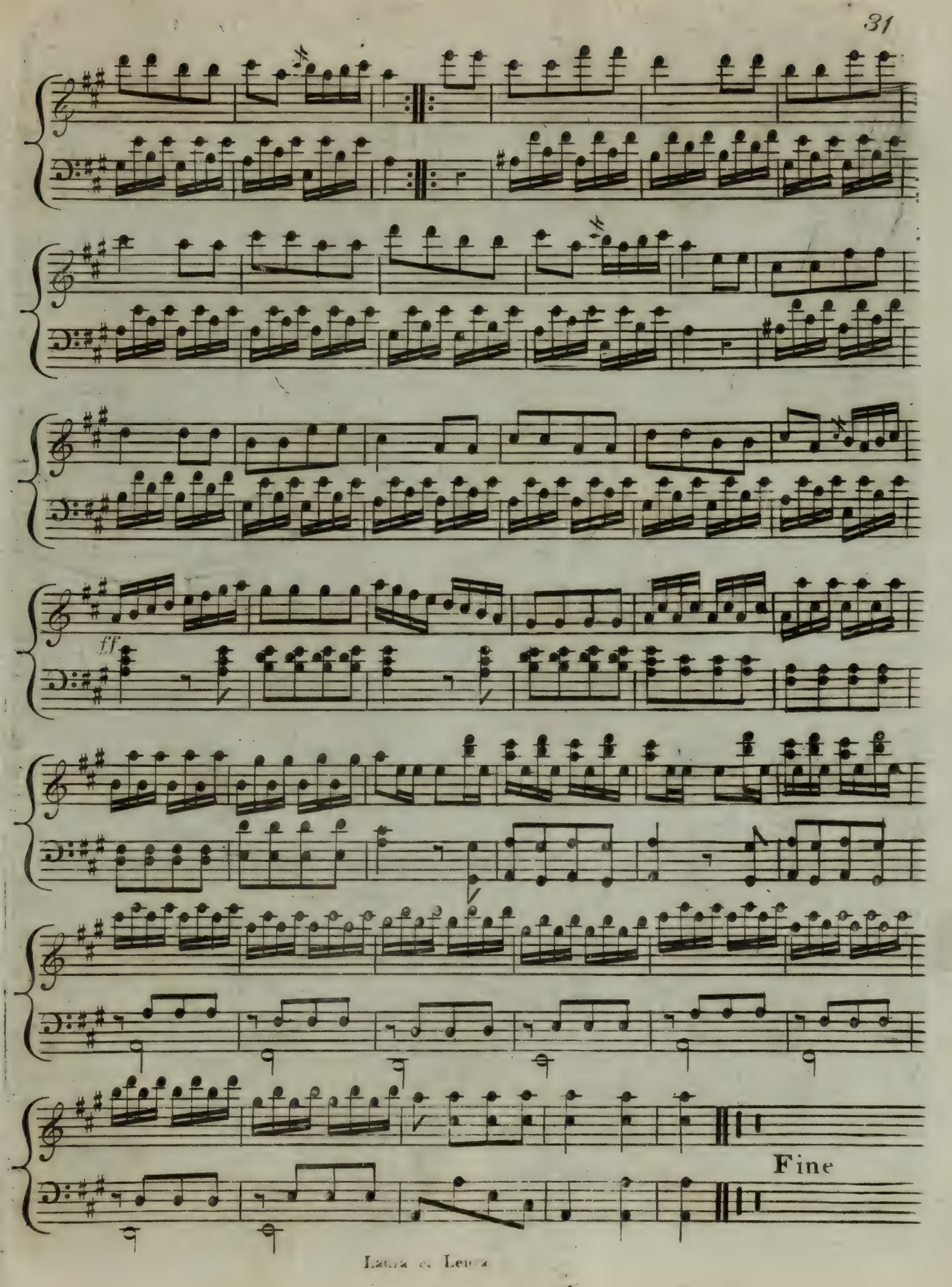
ff
Fine